

# Plat Book 4 B, Page 89 A

REF: PORTION OF W. A. TAYLOR PROP.  
RECORDED IN PLAT BOOK X PAGE 138

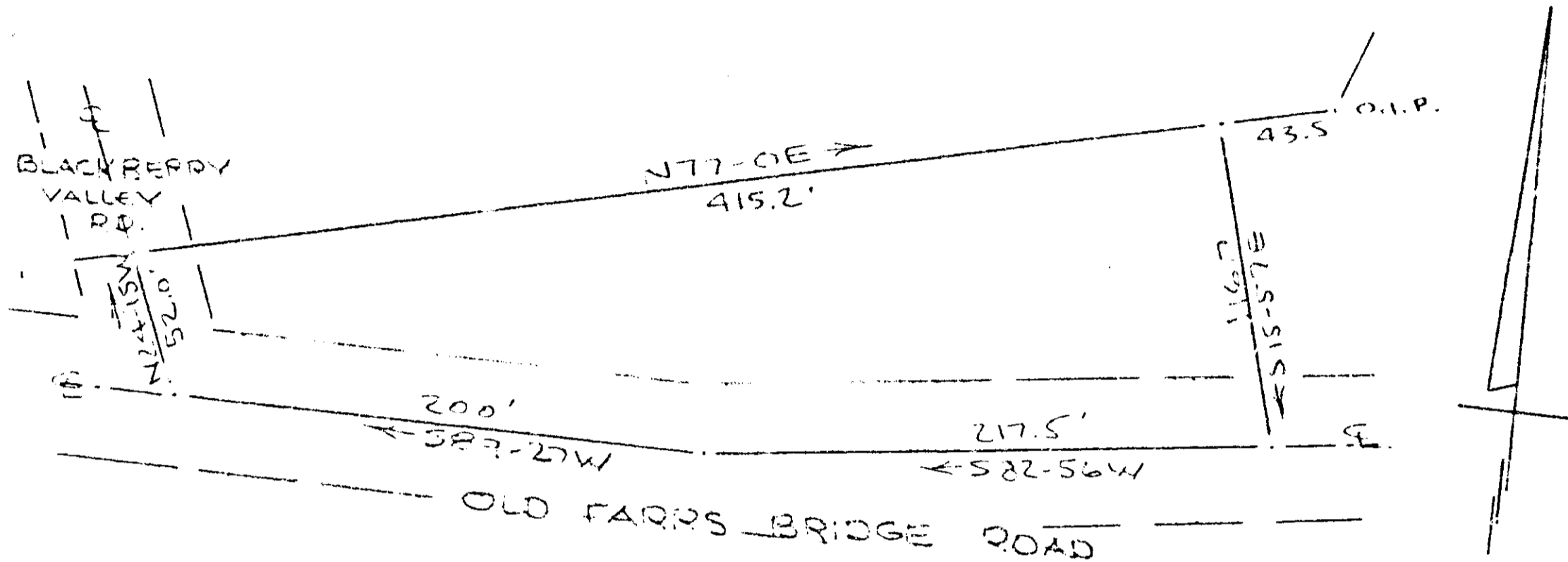

72978 Filed This 12 day of July 1969  
And Recorded in Vol. 4 B Page 89 at 10:56 AM  
*Ollie Farnsworth*  
Register Meane Conveyance Greenville County, S. C.

SURVEY FOR  
**RUBY NELL ROACH**  
NEAR GREENVILLE, S.C.  
SCALE: 1"=60' 34 APR 1969

FILED  
GREENVILLE CO. S. C.  
JUN 12 10 56 AM '69  
OLLIE FARNSWORTH  
R.M.C.

43-89  
509  
OUT OF  
B5.3-1-8

29778 CAROLINA ENGINEERING & SURVEYING CO  
GREENVILLE, S.C.

